Universal Robe Hook 2

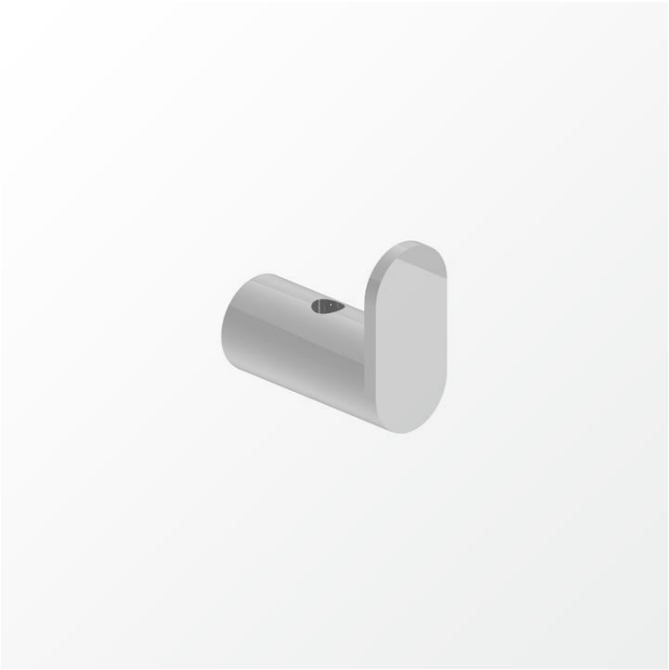

The Universal range by Avenir consists of distinctive free-standing, bench-mounted and wall-mounted items such as soap dispensers, tumblers and mirrors suitable for most bathroom styles.

Features: Manufactured in Australia

Dimensions: 25 H x 13 W x 25mm D

Finish: Chrome

Warranty: 10 Years

Specifications